

Contents

:

32 Bar Reels

1. Mairi's Wedding/Angeline the Baker
2. Soldier's Joy/Morpeth Rant/Old Morpeth Rant
3. The Sally Gardens/The Star of Munster
4. Staten Island/Roxbrough Castle
5. Bonny Kate/Rochdale Coconut Dance
6. Good Morning to Your Nightcap/MacLeod's Farewell
7. Oak Leaf/Catharsis
8. Shamrocks in the Galax/Bouchard's Hornpipe/Hommage à Edmond Parizeau
9. Hey Little Girl, Do What I Tell You/Feed Her Candy and Tell Her Lies
10. Mississippi Sawyer/Old Joe Clark
11. Sandy River Belle/Sweetbriar
12. Reel St Joseph/Tam Lin/Frank's
13. Shove That Pig's Foot a Little Further in the Fire/Sandy Boys
14. Dancing Bear/Bus Stop Reel

:

48 Bar Reels

1. Horse's Bransle/Kempshott Hunt

:

32 Bar Polkas

1. Over the Waterfall/Aiken Drum/Uncle Bernard's/Jenny Lind
2. Lakes of Sligo/The Ballynahula/Kitchen Girl
3. Petronella/Babes in the Wood/New High Level
4. Flitter Dance/John Ryan's
5. Battered Hake/The Sloe
6. Sweeney's/The Bear Dance/The Rose Tree
7. Grandfather's/The Ballydesmond No.2/LNB Polka
8. Three Around Three/Dark Girl Dressed in Blue

:

32 Bar Jigs

1. Whose? Jig/Byth Adra
2. Swallowtail Jig/The Kerfunken Jig
3. Farmer's Jamboree/The Railway
4. Reverend Brother's Jig/The Boys of Tandragee
5. Oyster Girl/New Riggged Ship/Hundred Pipers
6. The Blackthorn Stick/The Tenpenny Bit/The Banks of the Allan
7. The Shaalds of Foula
8. The Jig Runrig/Calliope House
9. Danbury Hill/The Plane Tree/Hop Break
10. The Kesh/Indian Point
11. The Gap of Dreams/Nia's Jig/The Beekeeper
12. Star Wars/Pirates of the Caribbean/Lord of the Rings

:

48 Bar Jigs

1. Dingle Regatta/Sweets of May/Oban Bay
2. The Gladiator Set: Around the World for Sport/Banish Misfortune/The Blarney Pilgrim
3. Horizonto/Dusty Windowsills
4. Morgan Rattler/Zycanthos

Contents(cont.)

:

Slip Jigs

1. Drops of Brandy/Foxhunter's Jig
2. The Peacock Followed the Hen/I Have a Wife of My Own/Sir Philip McHugh
3. Copious Amounts/The Old Wife of Coverdale/The Butterfly

:

Hornpipes

1. Harvest Home/Navvie on the Line
2. Phillibelula All the Way/Click Go the Shears/The Trumpet Hornpipe
3. The Marquis of Lorne/The Boys of Blue Hill
4. Sportsman's Hornpipe/Lemmy Brazil's No.2/The Gypsies
5. Pyjama Hornpipe/Shake Dem Bones
6. The Acrobat/The Mathematician

:

Waltzes

1. The Bonny Cuckoo/Orange in Bloom
2. The Lakeland Waltzes: Loweswater/Crummock Water/Buttermere
3. Doom Waltz/Midnight on the Water
4. Ffarwel I'r Marian/The Thorn Tree Flower
5. Ashokan Farewell
6. The South Wind/The Dark Island

:

Mazurkas

1. Nina/Michael's Mazurka
2. Sonny's Mazurka/The Irish Mazurka/Black Mountain
3. Motorway Mazurka

:

Specials

1. Circassian Circle
2. Cumberland Square Eight
3. Dorset Four-Hand Reel
4. Gay Gordons
5. Dashing White Sergeant
6. Alabama Jubilee
7. La Russe
8. Orcadian Strip the Willow
9. St Bernard's Waltz
10. Swedish Masquerade/Cherkessia Kfula
11. Slides: Road to Lisdoonvarna/O'Keefe's Slide
12. The Wizard's Walk
13. Levi Jackson
14. Lochlaber Badger/The Road to Corrandulla

:

Playford

1. Portsmouth/Mount Hills
2. The Black Nag
3. Mr Isaac's Maggot/My Lord Byron's Maggot
4. The Geud Man of Ballangigh/Childgrove
5. Grimstock/Picking Of Sticks
6. Sun Assembly/Hole in the Wall
7. Red House/Sheperd and Sheperdess

32 Bar Reels

Page 1

Mairi's Wedding

Angeline the Baker

32 Bar Reels

Soldier's Joy

Page 2

Morpeth Rant

Old Morpeth Rant

32 Bar Reels

Page 3

The Sally Gardens

The Star Of Munster

32 Bar Reels

Staten Island

Roxbrough Castle

32 Bar Reels

Bonny Kate

Rochdale Coconut Dance

32 Bar Reels

Good Morning To Your Nightcap

Page 6

Dm B \flat F Gm Am B \flat Dm

Dm C F B \flat C F Am Dm

Dm B \flat F Dm C Dm

Dm B \flat F Gm C Am Dm

MacLeod's Farewell

C G C Dm G7

C G C Dm 1 G C 2 G C

C C C Am Dm G7

Am Am Dm 1 G7 C 2 G7 C

32 Bar Reels

Oak Leaf

Susie Secco

Catharsis

Amy Cann

32 Bar Reels

Shamrocks in the Galax

Page 8Am

Bouchard's Hornpipe

Hommage à Edmond Parizeau

Marvel Messervier

Hey Little Girl, Do What I Tell You

Feed Her Candy and Tell Her Lies

Mississippi Sawyer

Old Joe Clark

32 Bar Reels

Sandy River Belle

Page 11

Sweetbriar

Larry Ungar

32 Bar Reels

Reel St Joseph

Page 12

Tam Lin

32 Bar Reels Shove That Pig's Foot a Little Further in the Fire
Page 13

Sandy Boys

32 Bar Reels

The Dancing Bear

Page 14

Bus Stop Reel

Anita Anderson

48 Bar Reels

Horse's Bransle

Page 1

Kempshott Hunt

32 Bar Polkas

Over the Waterfall

Page 1

Chords: C, C G7, C, Bb, F, C, F, G7, C, C G7, C, C F, G7, C, C G7, C

Aiken Drum

Chords: F, Bb, F, C, F, Bb, C7, F, F, Bb, F, C, F, Bb, C7, F

Uncle Bernard's

Chords: F, C7, F, C7, F, Bb, F, C7, F

Jenny Lind

Chords: C, F, C, G7, C, C F, C, G7, C, Bb, F, C7, F, Bb, F, C7, F

32 Bar Polkas

Page 2

Lakes of Sligo

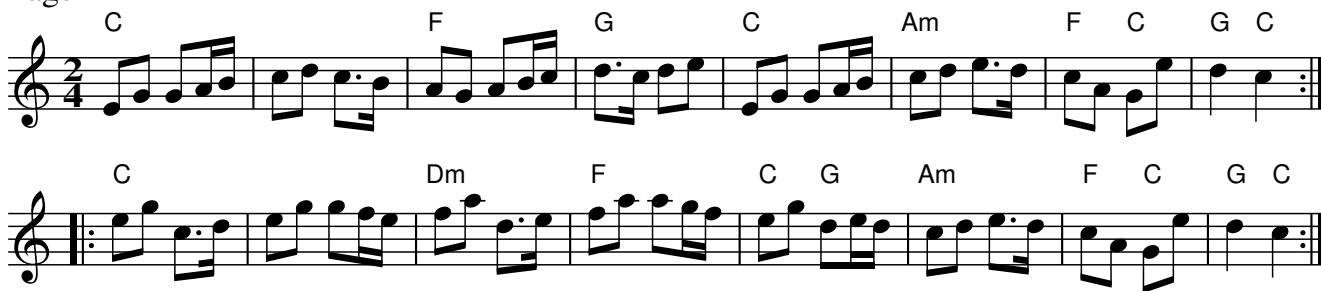

The Ballynahula

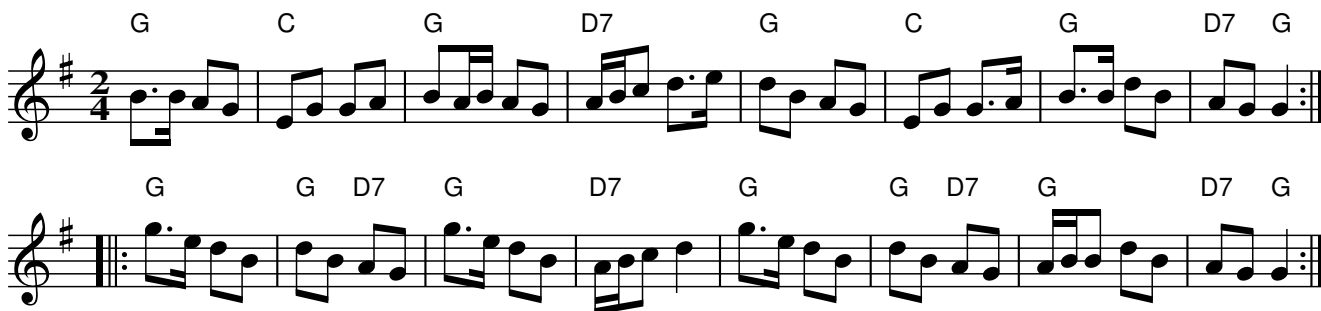

Kitchen Girl

32 Bar Polkas

Page 3

Petronella

Babes in the Wood

New High Level

32 Bar Polkas

Page 4

Flitter Dance

John Ryan's Polka

Battered Hake Polka

Colin Cotter

The Sloe

32 Bar Polkas

Page 7

Grandfather's

Chords: C G7 C Dm D7 G7

Chords: C G7 C Dm G7 C

Chords: G F G F D7 G7

Chords: C G7 C Dm G7 C

The Ballydesmond #2

Chords: Gm F

Chords: Gm F Gm F Gm

Chords: Gm F Gm F

Chords: Gm F Gm F Gm

LNB Polka

Chords: C Bb C F C G

Chords: C Bb C F C

Chords: Dm C

Chords: Dm C

32 Bar Polkas

Page 8

Three Around Three

Dark Girl Dressed in Blue

32 Bar Jigs

Page 1

Whose? Jig

Staff 1: F C7 F Bb Gm C7

Staff 2: Bb F Bb C7 F

Staff 3: F G7 C7 F7

Staff 4: Bb F C7 F

Byth Adra

Staff 1: G C G G D

Staff 2: G C G D G

Staff 3: G D G D7 G D7

Staff 4: G D Em Am D7 G

32 Bar Jigs

Page 2

The Swallowtail Jig

The Kerfunken Jig

32 Bar Jigs

Page 3

Farmer's Jamboree

The Railway

32 Bar Jigs

Page 4

Reverend Brother's Jig

The Boys of Tandragee

32 Bar Jigs

Page 5

Oyster Girl

New Rigged Ship

Hundred Pipers

32 Bar Jigs

Page 6

The Blackthorn Stick

The Tenpenny Bit

The Banks of the Allan

32 Bar Jigs

Page 7

The Shaalds of Foula

The Shaalds of Foula 1

The Shaalds of Foula 2

32 Bar Jigs

Page 8

The Jig Runrig

Calliope House

Danbury Hill

The Plane Tree

Hop Break

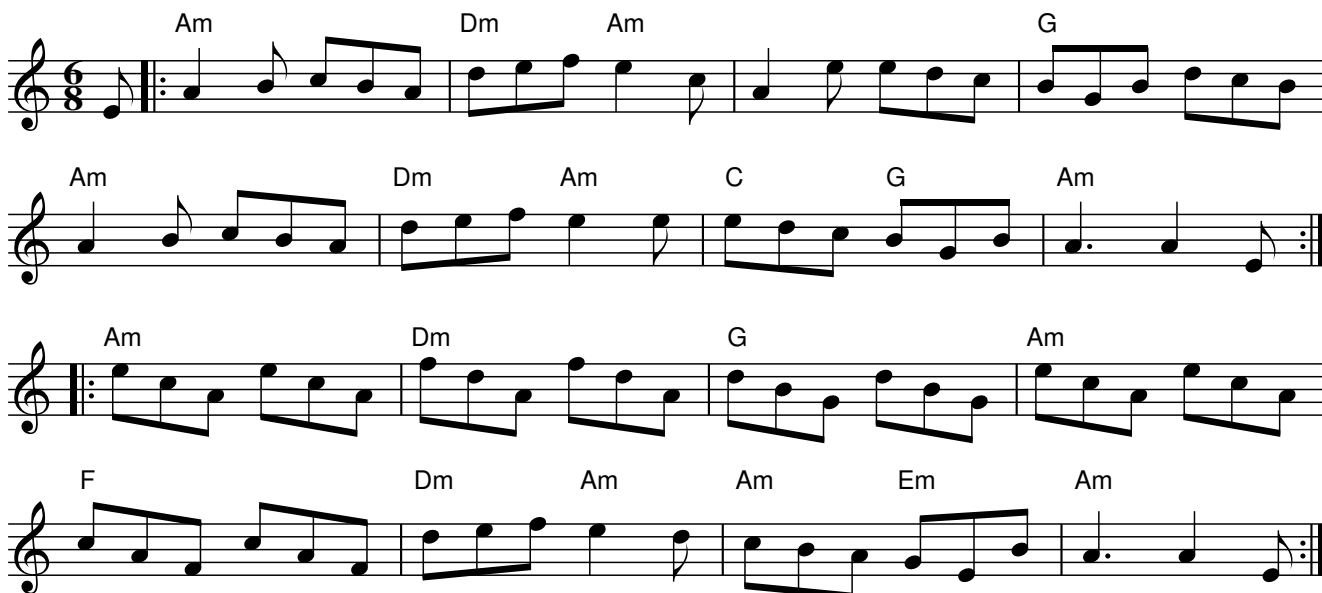

32 Bar Jigs

Page 10

The Kesh

Indian Point

32 Bar Jigs

The Gap Of Dreams

Page 11

Nia's Jig

The Beekeeper

32 Bar Jigs

Page 12

Star Wars

John Williams

Pirates of the Carribean

Klaus Bedelt

Lord of the Rings

Howard Shore

48 Bar Jigs

Dingle Regatta

Page 1

Sweets of May

Oban Bay

48 Bar Jigs

Page 2

The Gladiator Set

Around the World for Sport

Banish Misfortune

The Blarney Pilgrim

48 Bar Jigs

Page 3

Horizonto

Paul James

Dusty Windowsills

48 Bar Jigs

Morgan Rattler

Page 4

Zycanthos

Slip Jigs

Page 1

Drops of Brandy

Foxhunter's Jig

Slip Jigs

Page 2

The Peacock Followed the Hen

Chords: Gm, Gm, F, Gm, F, Bb, Bb, C, Bb, F

I Have a Wife of My Own

Chords: Dm, Dm, C, Dm, C, F, C, Dm, Dm, F, C, C, F, C, Dm, Dm, F, C, F, C

Sir Philip McHugh

Chords: F, C7, F, C, F, C7, F, C7, F, C, C, C, F, C, F, C7, F

Slip Jigs

Page 3

Copious Amounts

The Old Wife of Coverdale

The Butterfly

Hornpipes

Page 1

Harvest Home

Chords: C, G7, C

Triplets: 3

Navvie on the Line

Chords: F, C7, C, F

Triplets: 3

Hornpipes

Page 2

Phillibelula All the Way

Click Go the Shears

The Trumpet Hornpipe

(Captain Pugwash)

The Marquis of Lorne

The Boys of Blue Hill

Hornpipes

Page 4

Sportsman's Hornpipe

Lemmy Brazil's No. 2

The Gypsies

Pyjama Hornpipe

Kris Hughes

Chord symbols: F, C, F, B \flat , F, C, F, C, F, C, F, B \flat , B \flat , F, C, F, Dm, B \flat , F, C, Dm, B \flat , F, C, Dm, B \flat , F, C, B \flat , F, C, F.

Shake Dem Bones

Brian Jenkins

Chord symbols: F, Dm, Gm, C7, F, Dm, Gm, C7, F, F/E \flat , F/D, F/D \flat , C7, 1 F, C7, 2 F, F7, B \flat , B \flat , F, D7, G7, G7, C, G7, C, C7, F, Dm, Gm, C7, F, Dm, Gm, C7, F, F/E \flat , F/D, F/D \flat , C7, F.

Hornpipes

Page 6

The Acrobat

The Mathematician

Waltzes

The Bonny Cuckoo

Page 1

Orange in Bloom

Waltzes

Page 2

The Lakeland Waltzes

Loweswater

Chris Dewhurst

Crummock Water

Chris Dewhurst

Buttermere

Chris Dewhurst

Waltzes

Page 3

Doom Waltz

Midnight On The Water

The score includes a repeat section with first and second endings, and a triplet in the second ending.

Waltzes

Page 4

Ffarwel I'r Marian

Wales

Chords: Cm, G7, Cm, G7, Cm, Fm, Cm, G7, Cm, Eb, Bb7, Eb, Eb, Gm, Cm, Fm, Cm, Gm, D7, G7, Cm, G7, Ab7, G7, Cm, Fm, Cm, G7, Cm.

The Thorn Tree Flower

Chords: Gm, Gm, D7, Gm, Cm, Gm, D7, Gm, D, Gm, F, Bb, Eb, Bb, F7, Gm, F7, Bb, F7, Bb, Cm, Gm, D7, Gm, Cm, D7, Gm.

Waltzes

Ashokan Farewell

Page 5

Jay Ungar

- Staff 1: C, F, Dm, C, C, G
- Staff 2: C, F, Dm, C, G7, C
- Staff 3: C, F, C, Am, G, G7
- Staff 4: C, B \flat , F, C, C, C, G7, C

The melody is primarily composed of eighth and quarter notes, with some rests and a final double bar line at the end of the fourth staff.

Waltzes

The South Wind

Page 6

The Dark Island

Staff 1: Cm, Gm, Eb, Bb

Staff 2: 1 Gm, Bb, F

Staff 3: 2 Bb, F7, Bb

Staff 4: Bb, Eb, Bb

Staff 5: Gm, Bb, F, Cm, Gm

Staff 6: Eb, Bb, F7, Bb

Mazurkas

Page 1

Nina

Cyrille Brotto

Michael's Mazurka

Chord progression: F, Am, Bb, C, F, Am, Bb, F, Fm, Ab, Eb, Fm, Fm, Ab, Eb, F, Am, Bb, C, F, Am, Bb, Am, F, Gm, Am, Bb, F, Am, Bb, F, F.

Repeat signs are present at the beginning of the first staff, the end of the second staff, the end of the fourth staff, and the end of the eighth staff. The fourth staff includes first and second endings for the final measure.

Mazurkas

Sonny's

Page 2

The Irish Mazurka

The Black Mountain

Motorway Mazurka

Jon Swayne

Specials

Page 1

Circassian Circle

The Girl I Left Behind Me

Chords: B \flat , C7, F, B \flat , F, C7, F, B \flat , C, F, F, B \flat , F, Am, B \flat , C7, F, B \flat , C, F

The Irish Washerwoman

Chords: F, Dm, F, Gm, C, C7, F, Dm, F, C7, F, F, C, B \flat , F, Gm, F, B \flat , C7, F

Specials

Page 2

Cumberland Square Eight

My Love She's But a Lassie Yet!

The Mason's Apron

Specials

Page 3

Dorset Four-Hand Reel 1

Dorset Four-Hand Reel

Dorset Four-Hand Reel 2

Specials

Page 4

Gay Gordons^F

Scotland the Brave

Chords: B \flat , F, C7, F, B \flat , F, C7, F, F, C, F, C, Gm, C7, F, B \flat , F, C7, F, F

The Barren Rocks of Aden

Chords: C, G7, C, G7, C, G7, C, C, Dm, G7, G7, C, C, Dm, G7, C, C, Dm, G7, C, Dm, G7, C

Cock of the North

Chords: G, G, C, G, D, G, G, C, G, D, G, G, C, G, C, G, D, G, G, C, G, D, G

Specials

Page 5

The Dashing White Sergeant

Dashing White Sergeant

The White Cockade

The Ton

Specials

Page 6

Alabama Jubilee

Alabama Jubilee

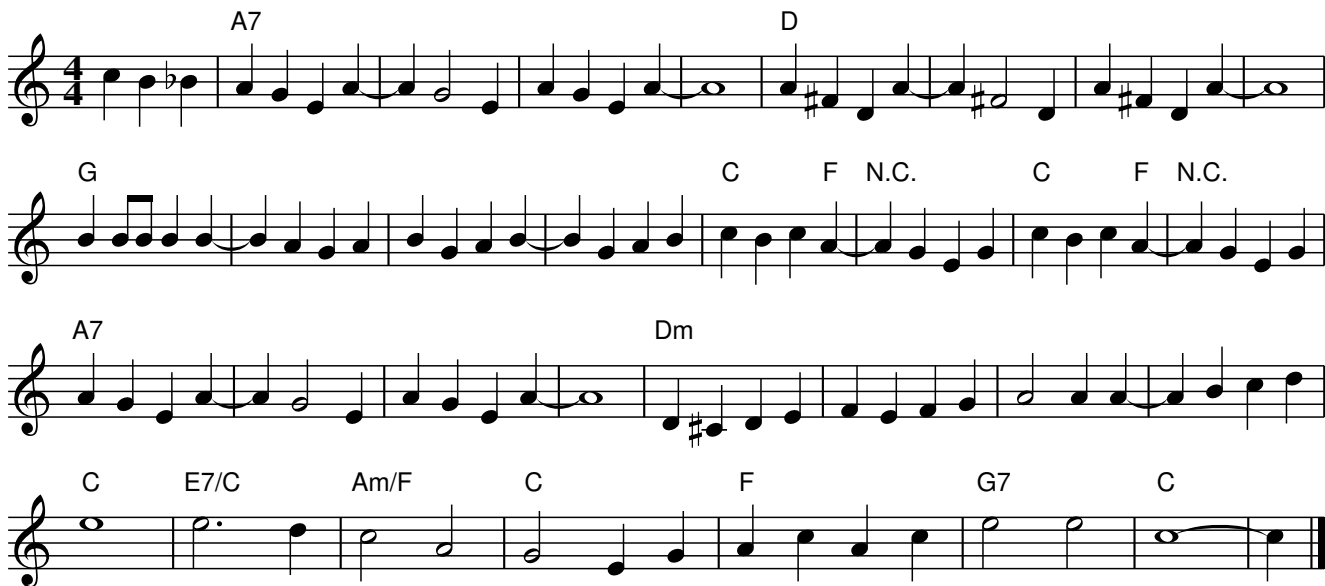

Chords: A7, D, G, C, F N.C., C, F N.C., A7, Dm, C, E7/C, Am/F, C, F, G7, C.

Oh Johnny!

Chords: C, G7, C, Am/C, Dm, G7, C, G7, F, G7/E7, G7, C, D7, G7, C.

Specials

Page 7

La Russe

La Russe

The Bottom Of The Punchbowl

No Man's Jig

Specials

Page 8

Atholl Highlanders

Orcadian Strip

Tripping Up The Stairs

Rattlin' Bog

Specials

Page 9

St Bernard's Waltz

St Bernard's A^b Waltz

$B^b m$

Chord symbols: E^b7 , A^b , E^b7 , A^b , D^b , $F7$, $B^b m$, D^b , $D?$, A^b , A^b , D^b , A^b , E^b7 , A^b , A^b , E^b7 , A^b , E^b7 , A^b , B^b7 , E^b7 , A^b , E^b7 , A^b , B^b7 , E^b7 , A^b , $C7$, D^b , E^b7 , A^b , D^b , A^b , E^b7 , A^b .

Harmony

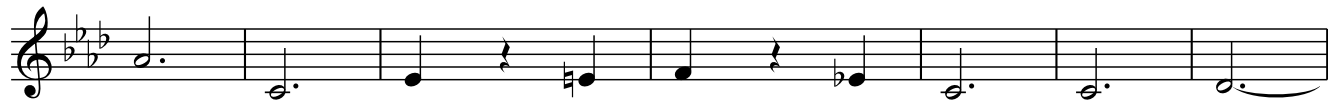

Specials

Page 10

Slides

The Road To Lisdoonvarna

O'Keeffe's Slide

Specials

Page 11

Swedish Masquerade

Swedish Masquerade & Cherkessia Kfula

Chord progressions: F, Gm, F, B \flat , F, C7, 1 F, 2 F.

Cherkessia Kfula

Chord progressions: F, B \flat , 1 F, C, C7, 2 C, F, F7, 1 C, F, F7, 2 C7, F.

Specials

Page 12

Wizard's Walk

The Wizard's Walk

Jay Ungar

Specials

Page 13

Levi Jackson

Levi Jackson Rag

Pat Shaw

Cantina Band

John Williams

The Lochaber Badger

The Road To Corrandulla

Playford

Page 1

Portsmouth & Black Nag

Portsmouth

Mount Hills

The Black Nag

Chords: Dm C B \flat A Dm A Dm

Chords: Am Dm

Chords: Am Dm A Dm

The Black Nag

Chords: Gm F E \flat D Gm D Gm

Chords: Dm Gm

Chords: Dm Am Gm D Gm

The Black Nag

Chords: Cm B \flat A \flat G Cm G Cm

Chords: Gm Cm Cm Dm

Chords: Gm Cm G Cm

Playford

Page 2

Mr Isaac's Maggot & Lord Byron's Maggot

Mr Isaac's Maggot

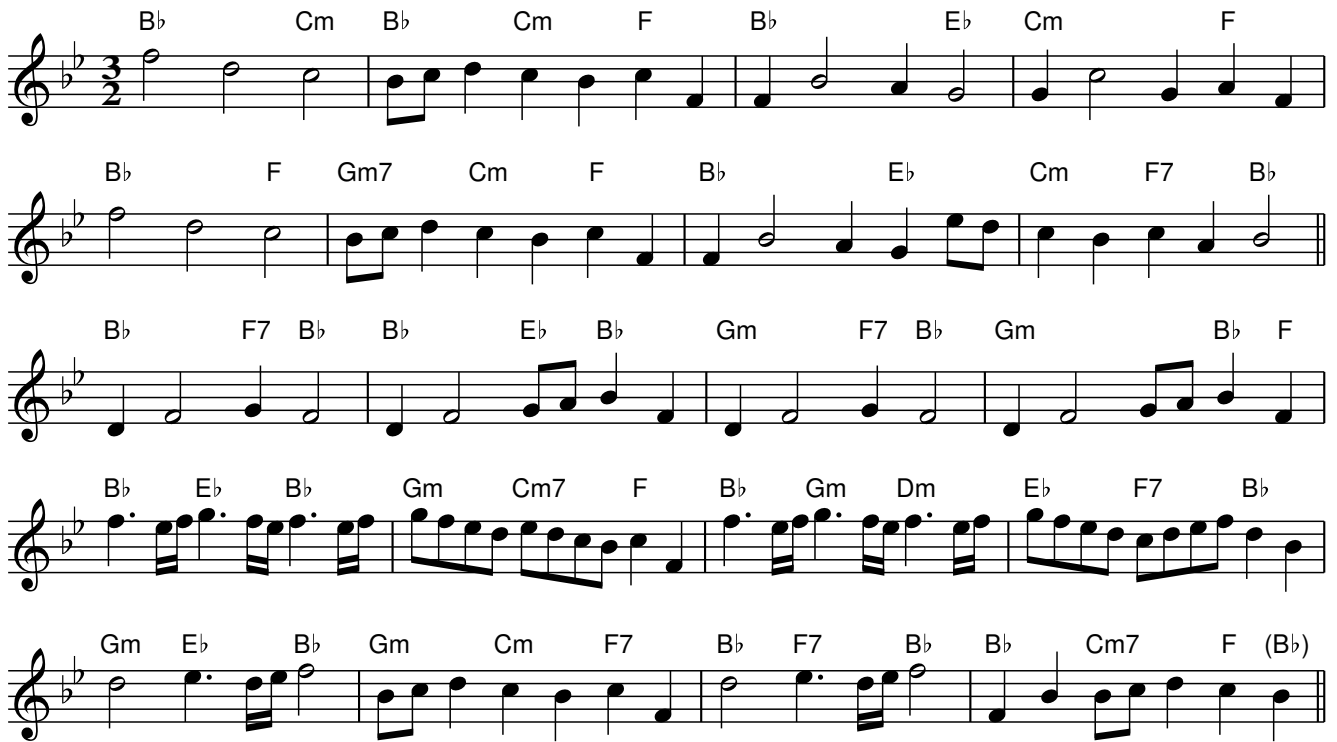

Staff 1: B \flat Cm B \flat Cm F B \flat E \flat Cm F

Staff 2: B \flat F Gm7 Cm F B \flat E \flat Cm F7 B \flat

Staff 3: B \flat F7 B \flat B \flat E \flat B \flat Gm F7 B \flat Gm B \flat F

Staff 4: B \flat E \flat B \flat Gm Cm7 F B \flat Gm Dm E \flat F7 B \flat

Staff 5: Gm E \flat B \flat Gm Cm F7 B \flat F7 B \flat B \flat Cm7 F (B \flat)

My Lord Byron's Maggot

Staff 1: C C C C

Staff 2: C G7 C G7 C D7 G

Staff 3: C G7 C G7 C F G

Staff 4: C G7 C G7 C F C G

Staff 5: C G7 C G7 F G7 C

Playford

Page 3

The Geud Man of Ballangigh & Childgrove

Hunt the Squirrel for the Geud Man of Ballangigh

Chords: G, G, G, C, G, D7, G, G, G, D7, G, C, C, Am, Em, G, Em, Am, D7, G.

Childgrove

Chords: Cm, Cm, Fm, Gm, Cm, Cm, Bb, Fm, G7, Cm, Eb, Bb, Cm, G7, Eb, Fm, Cm, G7, Cm.

Playford

Page 4

Grimstock

Grimstock & Picking of Sticks

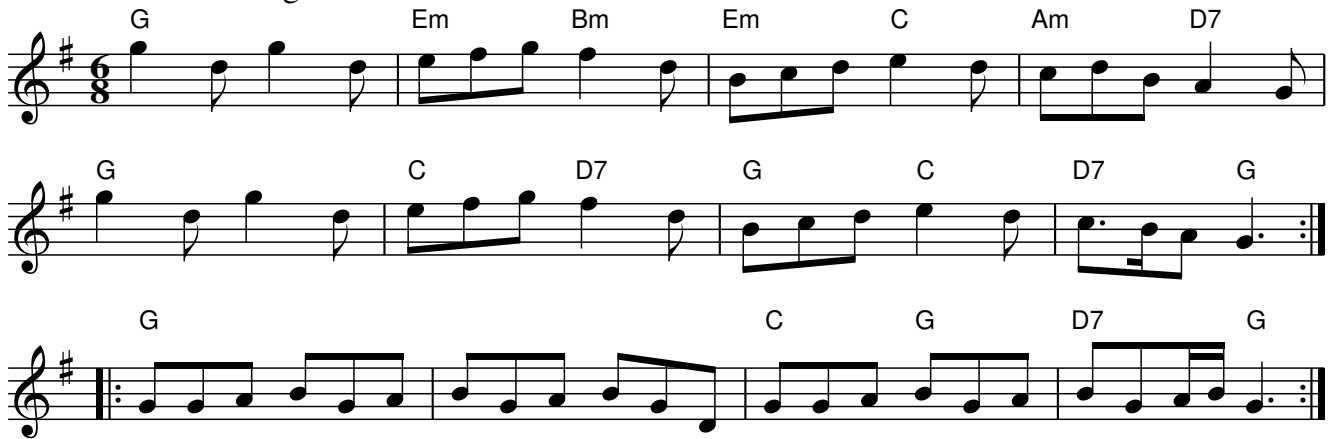

Lavena

for Picking of Sticks

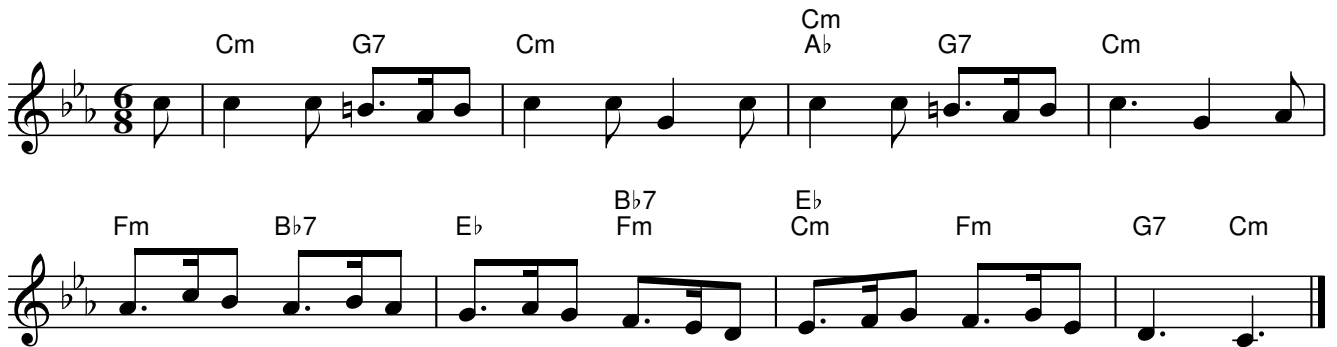

Picking Of Sticks

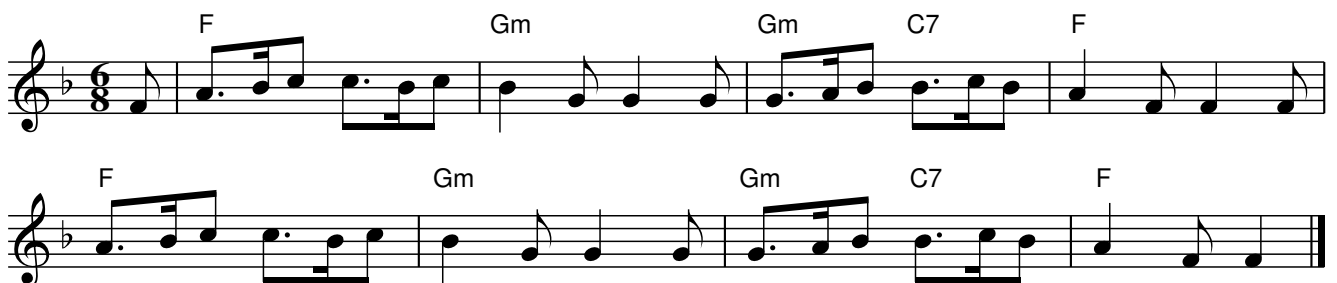

Playford

Page 5

Sun Assembly

Sun Assembly & Hole in the Wall

The Hole In The Wall

Henry Purcell

The Hole In The Wall

Key of G

Henry Purcell

Playford

Page 6

Red House and Shepherd and Shepherdess

Red House

Staff 1: Gm Cm Dm

Staff 2: Gm F D 1 Gm 2 Gm

Staff 3: Gm F

Staff 4: Gm F D Gm

Staff 5: Bb F

Staff 6: Gm (Cm) F D 1 Gm 2 Gm

Shepherd and Shepherdess

Staff 1: F Bb F C

Staff 2: F Bb C F C F

Staff 3: F Bb F F C

Staff 4: F Bb C F C 1 F 2 F

Staff 5: Bb F Bb F

Staff 6: Bb F C F C F